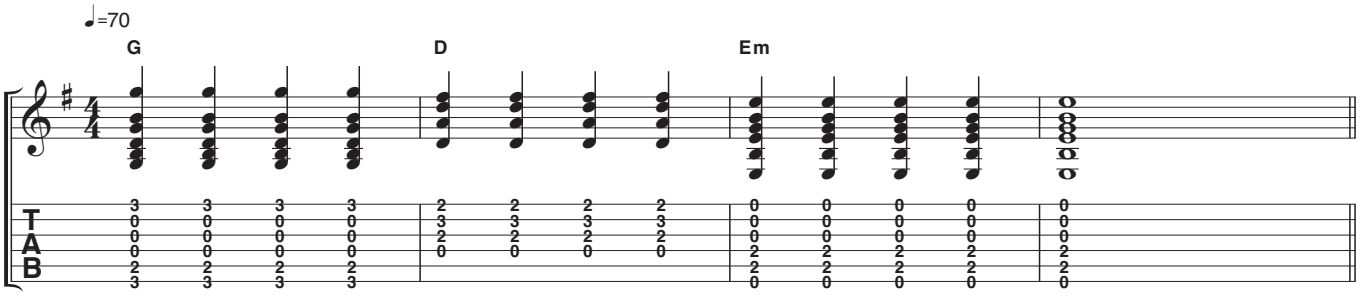Major and minor chords combined